

# Employee Housing Development on Property

written by John Mueller | April 7, 2021

We are working on building an employee housing complex on the Lodge property. Building a solid team at the Lodge is one of the key factors of being successful at the Lodge. With affordable housing difficult to find at the tip of the Keweenaw, providing an option for employee housing is one of the solutions for building a strong team.

We are working with Brian Majeski, [Urban-Rural Design](#), to develop an employee housing complex. He understands the concept at the Lodge that we are working on, “marrying history with the future, to get to a vibrant and progressive present”.



He has been challenged to design employee housing to house up to 24 employees on property.

Below are several conceptual designs that have been drawn up to date for the structures, and the location of the structures.

## Location

The location of the employee housing is in between the cart barn and the Back-9 trailhead.

There are several options for orientation: Southeastern orientation and Southwestern orientation

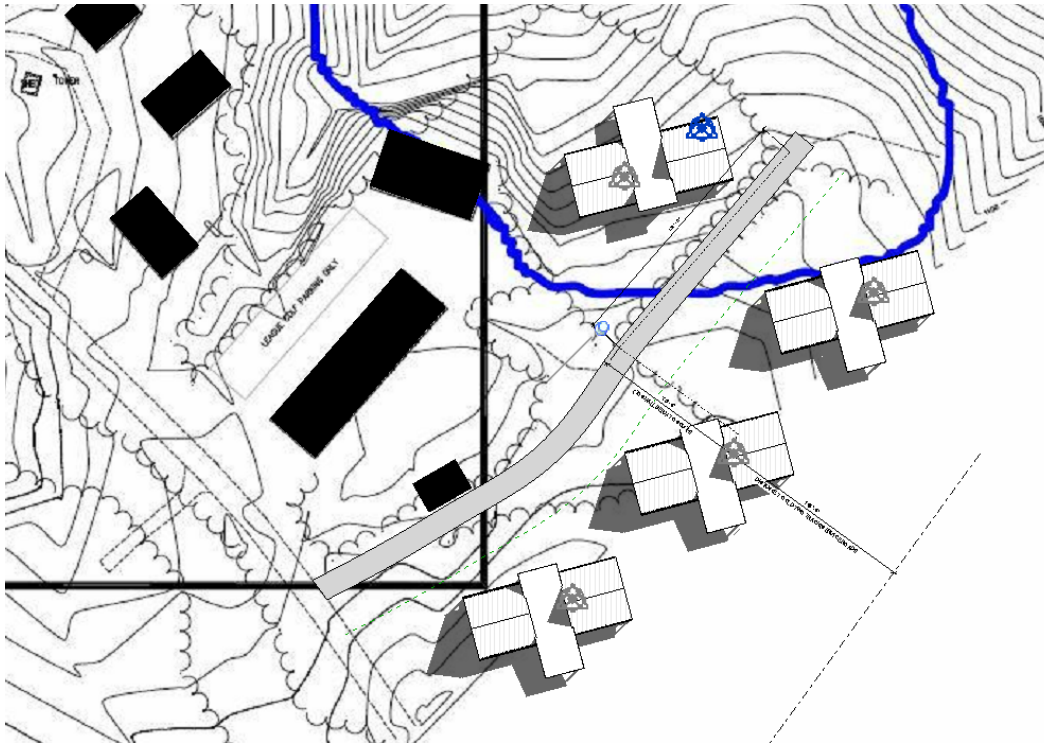

Southwest Orientation

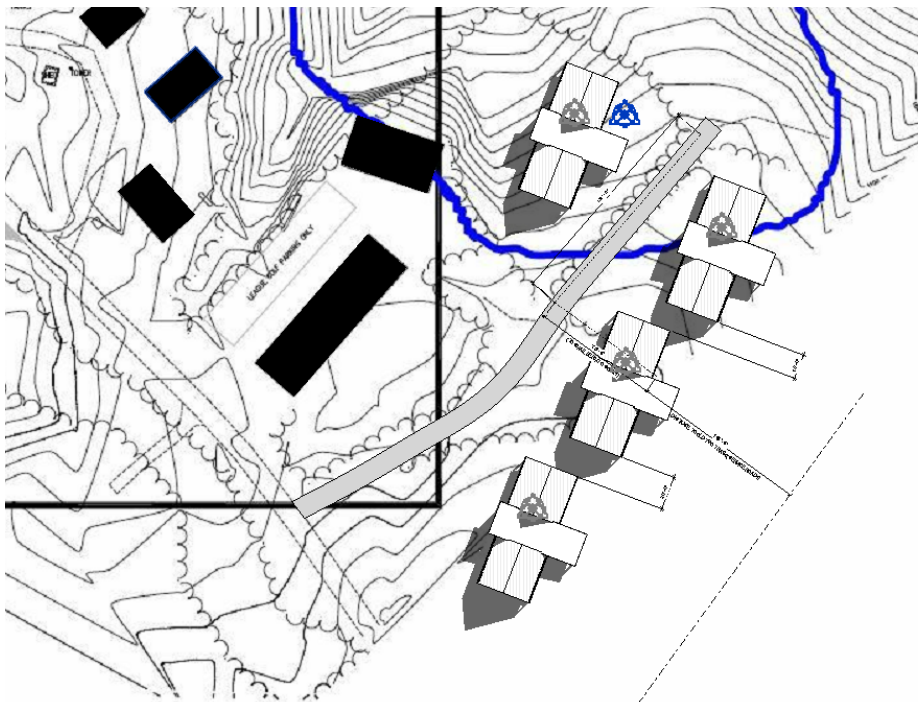

Southeast Orientation

## Design

"Marrying history with the future to get to a vibrant and progressive present."

[illegible]





The exterior architecture takes homage to the barracks at [Fort Wilkins](#).



*“I actually found the Fort barrack houses down by Copper Harbor as a very attractive, well proportioned gable structure. I wanted to grasp the shape and detail but flip the materials and color. It gives homage to those buildings, which are probably the most beautiful buildings in town, outside the main Lodge of course!*

*I then wedged a modern access and shared living space in between, bringing the local vernacular and a new mountain architecture into one cohesive structure.” – Brian Majeski*





The floor plan of a 8-unit building provides for a common kitchen and 8 rooms in the building structure.

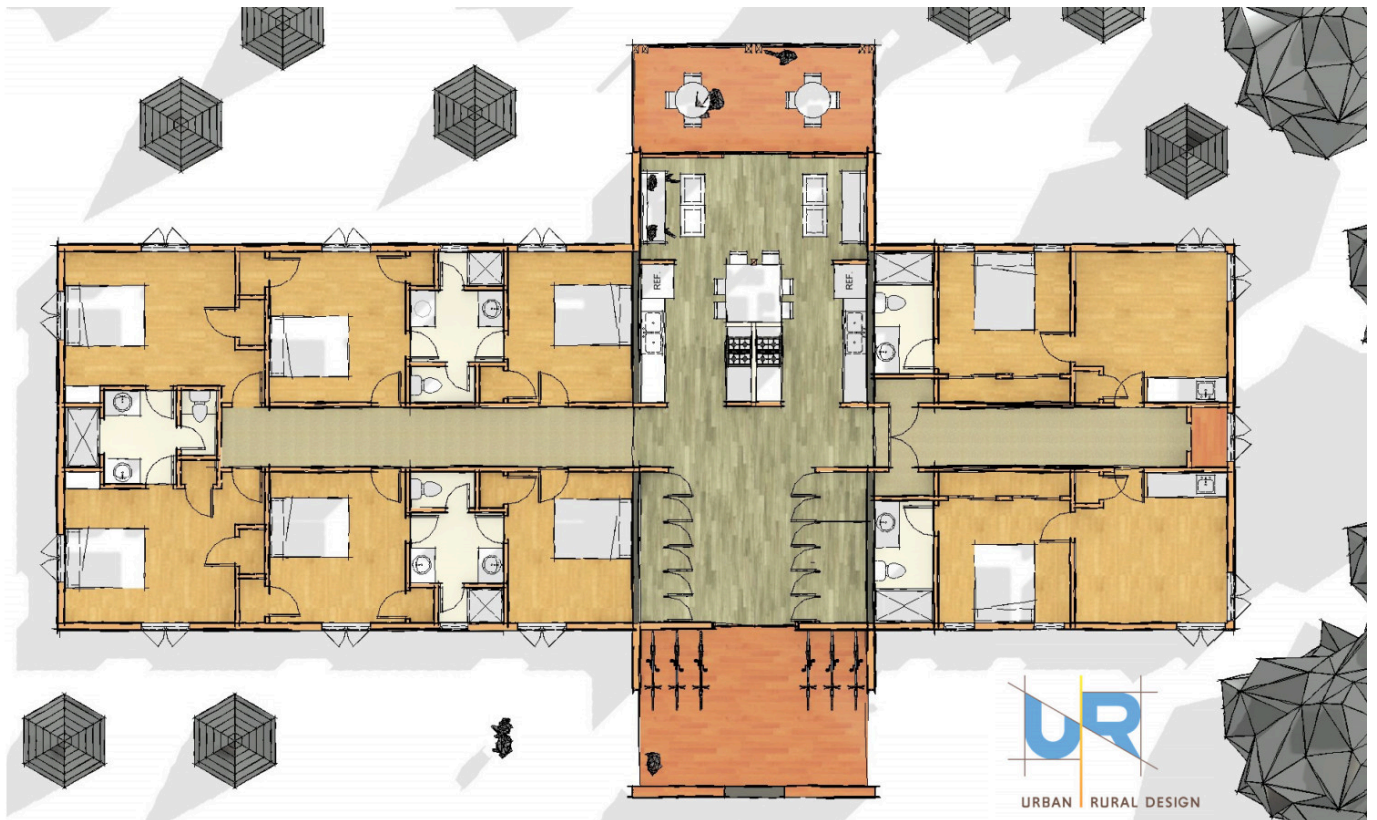











## 6 Downhill - Southeast

Meeting between Hank, Brian, and John, on 2022-01-13.

Brian M is presenting

The screenshot shows a video conference interface. The main window displays a presentation of architectural drawings for a house. The top of the window shows the title bar and menu bar of the software being used. The main content area shows a 3D model of the house and various elevation drawings. The bottom of the window shows a chat bar with the text "Employee Housing Dev Status Update" and icons for mute, video, chat, and other controls. On the right side of the window, there are three smaller video feeds showing the participants: Brian M, Hank Barron, and John.

Employee Housing Dev Status Update